Reno Evening Gazette.

VOL. VII. RENO. WASHOE COUNTY, NEVADA. SATURDAY. APRIL 5, 1879. NO. 5.

Dr. Mintie's Nephreticum.

DR. MINTIE'S NEPHRETICUM works wonders. In all cases of Dropsy, Bright's Disease, Kidney, Bladder and Urinary Complaints, or Retention of Urine, these troubles are entirely cured by the Nephreticum. Female Weakness, Gravel, Diabetes, pain in the back side and loin are cured when all other medicines have failed.

See what the Druggists of Portland and San Francisco say about Dr. Mintie's Nephreticum and English Dandelion Pills:

"We have sold a large amount of Dr. Mintie's medicines; the English Dandelion Pills; also the Nephreticum, and in all cases they are highly spoken of and give entire satisfaction."

John A. Childs, Druggist, Second street, Portland.

C H Woodward & Co., Druggists, corner First and Alder street, Portland.

Messrs. Abrams & Carroll, wholesale, Druggists, Nos. 3 and 5 Front street, San Francisco, say:

"We regard Nephreticum as the best Kidney and Bladder Remedy before the public."

All Druggists keep these medicines.

For all derangements of the Liver,
Use Dr. Mintie's English Dandelion Pills.
For Billiousness and Dyspepsia,
Use Dr. Mintie's English Dandelion Pills.
For Fever and Ague,
Use Dr. Mintie's English Dandelion Pills.

Every family should keep the English Dandelion Pills on hand.

Dr. Mintie's Remedies will not "Cure all Complaints," but will, if taken according to directions, give immediate relief and perfect a cure in all troubles for which they are recommended. jan6-6m

Osburn & Shoemaker, Agents.

MORRIS SCHWAB & Co., 19 and 21 Post street, San Francisco. Oil Paintings, Water Colors, Engravings and Frames. Velvet Frames of every description for cabinet pictures. These elegant goods are of the choicest description and are the latest productions of some of our most eminent artists. A free Art Gallery connected with the establishment contains the finest pictures in the city, and some of the finest in America. The latest productions of the best artists in the city go directly from the easel to this gallery. Visitors from Nevada are invited to inspect this fine collection. The display of Water Colors, fine Oil Paintings, Steel Engravings, Panels, etc., is very large and elegant. Artists' materials and every style of Frames to fill the largest order. jan6-1m

Samples of Dry Goods.

Mr. Emrich, of Barnett Bros., received a large assortment of samples of all kinds of Dry Goods from one of the largest houses in San Francisco. Goods can be ordered by samples and they will be filled exactly and promptly. The samples consist of Dress Goods from 20 cents on, Cashmeres, Ladies' Cloth, Table Linen, French Calico, White and Light Figured Piques, Check Nansooks, and even Black Silk Velvet and Satin. Domestic Goods like Muslins, Sheeting, Spreads, Blankets, Ladies' and Children's Hose can be ordered verbal. The prices will suit the present contingency. All goods are very cheap. Mr. Emrich can be seen at C. J. Brookins' Variety Store, a few doors below the Reno Savings Bank mr21

New Store.

Having recently withdrawn from partnership, I will open a store April 7th, on the east side of Virginia street, in the building formerly known as F. C. Chases, with a complete stock of millinery and fancy goods, consisting of all the latest styles, both from New York and San Francisco, thereby enabling me to sell cheaper than ever before. It is impossible for ladies purchasing goods from my store to get anything out of style, as my stock is all new to commence with. The goods need only to be seen, they will tell for themselves. Orders for goods sent by mail or express will receive prompt attention.

mar19 MISS LIZZIE BROWN.

Money no Object.

Before calling on those one-horse Shops, come and see me in regard to prices. If you you want a few hundred feet of water pipe laid in the ground I don't charge anything for it, or if you desire five or six joints of 6, 8, or 10-inch pipe it costs nothing. All my men are men in good easy circumstances, therefore charge me nothing for labor, and, in a word, I work for nothing, board myself, and find material. Money is nothing, custom is what I want. J. M. THOMPSON,

mar29 Virginia street, Reno, Nevada.

A Card to the Public.

My object in opening in my present location is to convince the public that although without competion, I will furnish the same class of goods, at the same figures as before the fire. I have on hand first-class clothing, blankets, quilts, gents' furnishing goods, hats, caps, trunks, valises, &c. &c.

Remember the White House, No. 138, Virginia street, corner of Second.

mar19 ABRAHAMS BROS. & Co., Successors to L. Abrahams.

For the Sufferers.

S. Jacob returned this morning with a large and varied assortment of piece goods and tailors' trimmings, which he will make up at his usual low rates. Now is the chance for the sufferers to get good clothes at a bargain. He has put up a small building opposite Sunderland's boot and shoe store, on Virginia street, where he can be found. mar12

A Card.

To all who are suffering from the errors and indiscretions of youth, nervous weakness early decay, loss of manhood, etc., I will send a recipe that will cure you, FREE OF CHARGE. This great remedy was discovered by a missionary in South America. Send a self-addressed envelope to the REV. JOSEPH T. INMAN, Station D, Bible House, New York dec15-y

The Reno Gas Light Company are prepared to furnish gas-pipe and fixtures and do plumbing in the most thorough and workmanlike manner, and at the lowest rates for cash. Will guarantee all work done by them. We live here, are always on hand, and will remedy any leaks or imperfections in our work, without charge. Please give us a call before engaging your work. mr13

The Champion.

Dr. Wagner, of No. 134 South C street, Virginia, is the acknowledged champion on this coast for chronic and venereal diseases. Try him; he never fails to cure. His motto is, No cure, pay. His charges are reasonable. jan18tf

MISCELLANEOUS.

J. O. HAGERMAN. JERRY SCHOOLING.

HAGERMAN & SCHOOLING,

Wholesale and Retail Dealers in

GROCERIES, HARDWARE,

CROCKERY.

Wines,

Liquors,

Cigars,

Tobacco

PRICES SINCE THE FIRE

INSTEAD OF BEING INCREASED HAVE

BEEN

Greatly Reduced.

☞ Orders for HAY, POTATOES and other ranch products by the car load or smaller quantities, promptly filled at the

Lowest Market Rates.

MASONIC BUILDING

Corner of Commercial Row and Sierra Street,

RENO.....NEVADA.

jan5tf

CARROLL KILBURN,

COR. COMMERCIAL ROW & SIERRA Street, opposite Hagerman's store,

—DEALER IN—

SUGAR PINE DOORS,

WINDOWS AND BLINDS,

GLASS,
FRONT DOORS,
PANELED DOORS,
SASH DOORS,
TRANSOMS,
SIDE LIGHTS,
WINDOWS,
FRENCH WINDOWS,

Imitation French Windows,

CORDS and WEIGHTS

mr24tf

BOCA! BOCA!

GRANITE SALOON AND

LODGING HOUSE

Commercial Row.....Reno Nevada.

The finest brands of

LIQUORS AND CIGARS,

Wholesale and Retail,

(Next door to Masonic Building.)

Boca and Sacramento Beer

KEPT IN ICE.

☞ Fine Lunches prepared, of Swiss HERRS, LOCHNESER, and other delicacies.

The Celebrated Aunheuser beer from St. Louis, kept in the finest condition.

Sacramento and Boca bottled beer delivered in any part of the city, at $1 per dozen.

Come around and refresh yourself.

4-28tf GEORGE BECKER, Proprietor.

MISCELLANEOUS.

PROMPTNESS!

We are pleased to report the prompt action of MR. W. L. CHALMERS, the very efficient and gentlemanly Adjuster of the Great Insurance Agency of Messrs. Hutchinson & Mann, of San Francisco. Mr. Chalmers adjusted, and paid, the loss of Mr. L. Wintermantel, $1,300 in full, before 12 o'clock yesterday, more than twenty-four hours in advance of any other loss paid by any other Company. Mr. Wintermantel was insured in the ST. PAUL INSURANCE Co., of Minisota.

JNO. S. GILSON,
The Agent of Messrs. Hutchinson & Mann in this town.

RENO, March 5, 1879.

WM. B. MILLER,

WATCHMAKER & JEWELER

SACRAMENTO.

A FULL ASSORTMENT OF

Gold and Silverware

Always on Hand.

New Store and Fine Stock of Jewelry, Diamonds, Clocks and Watches

Selected expressly for this market. Jewelry manufactured and repaired. Watches carefully repaired and warranted by

ROBERT MARISH,

Late of Floberg's:

WM. B. MILLER,

190 J Street, Sacramento,

Late with Floberg.

J. J. QUINN

HAS OPENED A STORE IN THE Building Formerly Occupied by him

With a good assortment of

Parlor and Kitchen Stoves.

He is also prepared to do all kinds of

Plumbing and Gas Fitting,

AND

REPAIRING.

Call and see him. mr8tf

LOVEWELL'S

PHOTOGRAPHIC CAR,

CARSON, NEVADA.

The Most Complete Traveling Gallery in the Country.

Spring and Summer of '79.....At Carson City
Winter of 1880.....At Virginia City
Winter of 1881.....At Salt Lake City

Photographs and Gems—Copying and Enlarging.

jan11

RENO MEAT MARKET.

HENRY RUHE.....Proprietor.

IN OLD RECORD OFFICE,

OPPOSITE HAGERMAN'S STORE. ON mr8tf SIERRA STREET.

MISCELLANEOUS.

Lumber! Lumber!

The Boca Mill Co.,

Would respectfully announce to their old patrons and the public generally, that they, as usual have on hand a large stock and full assortment of all kinds of

Building Lumber,
Mining Timber,
Shingles, Etc.,

WITH THEIR PRICES UNCHANGED, VIZ:

Best Common Lumber on car at Boca, Cal.....$12 00 per M.
No. 1 Yellow Pine Shingles on car at Boca, Cal..... 2 50 per M.

With all other classes of Lumber and Timber at correspondingly low.

Their lumber and shingles being thoroughly seasoned, shippers and builders will find it largely to their advantage to use such in preference to partially dry or green stock.

All orders promptly and carefully filled.

Their Terms—THIRTY DAYS, with a liberal discount for cash.

Boca, Cal., March 1st, 1879.

Millinery and Dressmaking.

REMOVAL!

MRS. M. A. HARNEY HAS MOVED HER place of business one door from Mrs. McKee's and two doors from Dr. Bergman's office, on Second street, where she is ready to supply the ladies as heretofore with

Millinery,
French Patterns,
Hats, Bonnets,
Veilings

TRIMMINGS AND LACES.

And a large assortment of

☞ DRY GOODS. ☜

☞ All kinds of plain and fancy work done to order. The Spring and Summer stock of novelties is now open. Call and inspect it.

MISS M. A. HARNEY.

w-Oct3tf—d-mch3tf

Richardson Bros.,

TRUCKEE, Cal.,

Manufacturers and Dealers in All Kinds of

CLEAR AND COMMON LUMBER,

Dressed Flooring,
Ceiling, Rustic,
Etc.

Post Office adddress,

mar22 TRUCKEE, Cal.

J. J. BECKER

Has Opened his Saloon on Plaza Street,

Between the Western and Pacific Hotels.

His Stock will be Kept up fresh and new with the best in the market.

mr4 CALL AND SEE HIM.

ESTABLISHED IN 1851.

Houseworth & Co.,

Practical Opticians

No. 12, Montgomery Street, San Francisco.

Prices Greatly Reduced.

Houseworth & Co.,

Leading Photographers.

No. 12, Montgomery Street, San Francisco

Prices Greatly Reduced.

feb-3-tf

SAFE REPAIRING.

J. KILPATRICK, REPAIRER AND

REBUILDER OF

Safes, Iron Doors, Shutters, Sills, Frames, Etc.,

By the pound, day or job, at the lowest figures

APPLY AT THE GAZETTE OFFICE. mr28-1w

SLAVEN'S

YOSEMITE COLOGNE.

Osburn & Shoemaker, Agents.

J. F. AITKEN,

DRAY AND EXPRESSMAN.

Packages and Freight Delivered to any Part of Reno at Reasonable Rates.

RESPONSIBLE PARTIES FURNISHED WITH WOOD AT LOWEST MARKET PRICE.

☞ Orders left at A. H. Manning's store will receive prompt attention.

dec16tf J. F. AITKEN.

MISCELLANEOUS.

LUMBER!

LUMBER!

LUMBER!

E. ELLEN, PROP'R OF THE

TRUCKEE SAW MILL,

Is prepared to fill orders for all kinds of

ROUGH, COMMON AND CLEAR

☞ LUMBER. ☜

Builders will find it to their interest to send in their orders.

ADDRESS:

E. ELLEN,

mr11tf TRUKCEE, CAL.

J. E. Fowle,

Manufacturer and Dealer in

Buggy Harness,
Heavy Harnes
Bits, Spurs,

And everything to be found in a first-class

Harness Shop.

All kinds of Repairing neatly and promptly done.

Terms Reasonable. Give me a call. Sierra street, between Barnes' Hotel and Clark's store, mr7t6

STONEWALL,

AMERICA'S FINEST WHISKEY,

REBSTOCK, ENDRES & CO.,

DISTILLERS,

....AND...

Wholesale Whiskey Merchants,

322 SANSOME STREET,

San Francisco, Cal.

mr34-1m

TO THE STOCK OWNERS OF NEVADA.

Having accepted an invitation to your State the undersigned would respectfully announce to all whom it may concern that he is making the gelding of horses and especially that of Ridgling and Spaying Cattle a specialty in the veterinary practice. He guarantees satisfaction in all cases or makes no charge. Terms: To spay cattle in lots of 200 and over $1 each; special rates to clubs or bands of 1000; Ridging horses $15 each, Stallions $5; colts in lots of 10 $2. Address for 60 days Reno, Nev., after which time to The Dalls, Oregon. apr3 WM. LEE, V. S.

F. BOSCH,

PLAZA STREET, RENO, NEV.,

(3 doors below the GAZETTE office),

Dealer in All kinds of Stoves and Tin and Hardware.

PLUMBING AND GAS-FITTING

Done promptly and in the most skillful and workmanlike manner.

Call and Examine my Stock.

mr3-tf F. BOSCH.

C. BUCKLEY

HAS OPENED ON VIRGINIA STREET

Three Doors below the Reno Savings Bank with a full stock of

Groceries,
Provisions,
Cutlery,
FRUITS AND VEGETABLES.

Call and see me. Satisfaction guaranteed

mr6tf C. BUCKLEY.

NEVADA LAUNDRY,

VIRGINIA STREET, RENO, NEV.,

(Near the Bridge)

WAH LEE.....Proprietor.

WASHING AND IRONING NEATLY AND CAREFULLY DONE.

Clothes called for at Hotels or Private residences and delivered in one day if desired.

Satisfaction Guaranteed in all Cases.

dec8 tf.

MON LEE,

WASHING AND IRONING.

Sierra Street, Reno,

(Opposite Hagerman's store.)

Clothes sent for or delivered at Hotels and Private Houses.

ANDERSON & RANDOLPH,

WHOLESALE AND RETAIL

JEWELERS,

Nos. 101 & 103 Montgomery St

SAN FRANCISCO, CAL. dec7t

HOTELS.

THE LAKE HOUSE.

Reno Nevada,

ED. VESEY.....Proprietor.

THIS HOTEL IS FIRST CLASS IN every respect. Has a pleasant location and fine grounds, upon the bank of the Truckee River.

THE HOUSE HAS BEEN THOROUGHLY REFITTED.

And adapted to the comfort of the guests. It offers superior inducements for a

FAMILY RESORT.

FINE BAR

AND

Private Billiard Room Attached

☞ Proper notification being given by telegraph or otherwise, the Lake House carriage will always be in readiness to convey the guests to and from the hotel.

ED. VESEY, Prop'r.

feb-1-tf

ORMSBY HOUSE,

CARSON CITY, NEVADA.

JOHN T. PANTLIND, Proprietor.

The Leading Hotel of Nevada.

HEADQUARTERS FOR ALL STAGE LINES LEADING OUT OF CARSON.

First-Class in all its Appointments

The Ormsby For Sale

Apply to Agent Ormsby House, Carson.

The House has the best Reputation and Largest Patronage of any in Nevada.

d9tf

ARLINGTON HOUSE,

CARSON CITY, NEVADA,

B. F SMALL, Proprietor.

This Hotel is situated in the business Centre of the city, within one block of the Virginia and Truckee Railroad.

It is by far the MOST COMMODIOUS Hotel Building in the city; it is strictly Fire-Proof, and the rooms, single and en suite, are large, well ventilated.

THE TABLE is liberally supplied with the very best that the Pacific Coast markets afford.

In its supplies of Wines, Liquors and Cigars the Arlington challenges comparison with any House in the State.

☞ The expenses, for permanent and transient Guests, are less than at any other First class House in the city. d1tf

THE BALDWIN,

SAN FRANCISCO'S LEADING HOTEL

AND THE MOST

Elegantly Appointed Hotel in the World

The only one in the City having

SUNLIGHT IN EVERY ROOM

OVER $3,500,000

Were spent in its construction and furnishing.

PRICES

$3 to $5 Per Day.

OHN A. RICE.....Lessee.

(Formerly of Grand Pacif Chicago.)

Pacific House.

BOARD AND LODGING BY THE DAY OR WEEK.

Meals at all Hours.

None but White Cooks Employed.

Table furnished with the best the Market affords.

Plaza street, nearly opposite Hagerman & Schooling's store.

mr7tf E. LEEPER.

New Western Hotel,

PLAZA STREET, OPPOSITE HAGERMAN'S STORE.

J. D. SHAW.....Proprietor.

OPEN DAY AND NIGHT AND READY TO RECEIVE GUESTS.

The best accommodation in Reno at reasonable rates. mar6 tf

AMERICAN HOTEL,

OPPOSITE PASSENGER DEPOT,

Front St., Truckee, Cal.

STEWART McKAY,.....Proprietor.

BOARD AND LODGING PER WEEK, $6 $7 AND $8, ACCORDING TO ROOM.

BOARD PER WEEK.....$5.
MEALS.....25c.
LODGINGS.....25 to 50c.

dec1-tf

J. W. McCRAE,

Job and Express.

Will do all kinds of Teaming and Jobbing.

Orders left at the Ocean Spray Saloon will be promptly attended to. mar1

PROFESSIONAL.

JOHN BOWMAN,

ATTORNEY-AT-LAW,

DIST. ATORNEY FOR WASHOE CO.

OFFICE—In Court-house, Reno, Nevada.

☞ Real Estate bought and sold. Collections made on Commission.

ROGER JOHNSON,

ATTORNEY AND COUNSELOR AT LAW.

OFFICE—Virginia Street, Reno, Nevada.

C. N. HARRIS,

ATTORNEY-AT-LAW

CARSON, NEVADA.

Practices in all the courts of the State.

☞ Office—United States Land Office.

jan9tf

REMOVAL.

B. B. BREWER, DENTIST

HAS REMOVED

His office to the southwest corner of Seventh and J Streets,

j1tf SACRAMENTO.

J. H. GRAHAM,

ATTORNEY AND COUNSELOR AT LAW

AND NOTARY PUBLIC.

Office, with Lewis & Deal, over Mallon's store, next door to the Bank of California, Virginia City, Nevada. dec9tf

SHEETS & WAGAR,

DENTISTS.

ALL WORK PERFORMED IN A NEAT and satisfactory manner. The Preservation of Natural Teeth a specialty. Office in Boardman & Varian's office, Odd Fellows' Building. dec8tf

A. DAWSON, M. D.

PHYSICIAN AND SURGEON,

☞ Office, east side of Virginia street, Reno Residence, West street, between Second and Commercil Row. dec8tf

CHARLES L. QUEEN,

ATTORNEY AND COUNSELOR AT LAW.

☞ Office with Thos. E. Haydon, Reno, Nev

J. A. LEWIS, M. D.

PHYSICIAN AND SURGEON

RENO, WASHOE CO., NEVADA.

☞ OFFICE AT RESIDENCE, LAKE STREET

Office Hours—8 to 10 A. M. and 1 to 2 and 6 to 8 P. M.

WILLIAM CAIN,

ATTORNEY-AT-LAW

DIST. ATTORNEY FOR WASHOE CO

Reno, Washoe County, Nevada.

☞ OFFICE—West Side of Virginia street, south of Second. 5-1tf

Boardman & Varian,

ATTORNEYS AT LAW

Reno, Washoe County, Nevada.

☞ OFFICE—Second street. 5-1tf

DR. W. BERGMAN,

Physician and Surgeon

OFFICE—Second street, next door to Webster's law office, Reno, Nevada.

THOS. E. HAYDON,

Attorney at Law,

Also NOTARY PUBLIC, and COMMISSIONER OF DEEDS FOR CALIFORNIA.

Office on Virginia street, south of Second street, Reno. 4-4tf

H. B. MAXSON, C. E.

U. S. DEP. MINERAL SURVEYOR

For Nevada.

MINERAL SURVEYS MADE AND MINing Patents obtained in any portion of the State, at the most reasonable rates Prompt attention given to all kinds of surveying and civil engineering. Office in the Journal building. 82.—

T. N. SNOW, M. D.

Physician and Surgeon.

GRADUATED at University of the Pacific.

OFFICE—At his residence, Reno, Nevada. 6-4-tf

T. V. JULIEN, J. A. WALDO.

WALDO & JULIEN,

ATTORNEYS AT LAW

RENO, NEVADA.

Office in the Journal Building.

W. L. KNOX,

ATTORNEY-AT-LAW,

Office—Odd Fellows' Building, Second St.

RENO, NEV. 81-

Reno and Surprise Valley

FOUR-HORSE STAGE.

CALDENWOOD & PATTERSON.....Proprietors.

LEAVES RENO ON MONDAYS, WEDnesdays and Fridays at 3 A. M. arriving a Camp Bidwell at 6 P. M. the following day and returning on similar times.

DISTANCE 200 MILES, FARE $20.

To intermediate points, Winnemucca Valley, Fish Springs, Sheeps Head, Buffalo Salt Works, Buffalo Meadows, Eagleville, Cedarville and Lake City, 10 cents a mile.

Extra baggage over 20 pounds, 3 cents a pound. Office at Hammond & and Wilson's Stable, fa8tf JOHN WILSON, Agent.

BRONCO WOOD YARD.

THE UNDERSIGNED HAVING BEEN engaged in the Wood Business for years, represents that he has improved and perfected his facilities for cutting and transporting large quantities of wood to his

YARD AT BRONCO.

Wood of Every Size & Quality

Offered to Consumers

AT THE LOWEST RATES BY THE CAR LOAD.

Address: A. M. Wickes

n18-3-tf Bronco, Calif'r

I. O. O. F.

RENO LODGE NO. 12, INDEPENDENT Order of Odd Fellows, meet at Odd Fellows' Hall, over the Congregational Church, every Thursday evening. A punctual attendance of members is requested. All visiting members in good standing are cordially invited to attend.

G. G. BERGER, N. G.
H. C. SARGENT, Recording Sec. 1-6tf

Reno Evening Gazette

Published every Evening Sunday excepted

FULTON & EDWARDS.

R. L. FULTON, W. F. EDWARDS,
Publishers and Proprietors.

TERMS OF SUBSCRIPTION:

One year (by mail) $10 00
Six months 6
Three months 3

Delivered by carrier in Reno at 25 cents per week.

No paper forwarded by mail unless paid for in advance.

SATURDAY.....APRIL 5, 1879

WAGES IN THE EAST.

Laborers in the United States have always had a kind of an idea that they were always to enjoy the great prosperity which attended the opening up of the great new west. They looked at the masses in Europe, ground down to a bare existence, and accounted for the difference by alleging superiority to workmen here, and greed and avarice to employers in the old country. During the past ten years we have learned greatly to our surprise, that the laws in this case are universal, and that when the enormous natural wealth of America is once in hand, our labor will have to compete with other labor all over the world, and the same laws will govern here as elsewhere. A report has been gathered of the conditions of labor in Massachusetts, which is probably as carefully got up as it could possibly be.

It contains a large amount of well-digested information on the subject of comparative wages and prices in this state in the years 1860, 1872, and 1878. The conclusion at which Mr. Wright arrives, is summed up as follows: "That the average wages of workingmen in manufacturing and mechanical industries in Massachusetts; allowing for the advance in the cost of living, were ten per cent higher in 1878 than in 1860, no account of being made of the fact that the wages paid in 1878 were paid for fewer hours of labor, per week, in many industries, than were required in 1860." The average increase in wages was 24.4 per cent., and in the price of necessities of life—food, clothing and shelter—14.5 per cent.

This is a very interesting showing. It proves that men working for wages are in a better condition relatively now than before the war, and that the number of persons unemployed is comparatively small. It indicates that a season of great prosperity might be insured to all working people by a very moderate revival of business. There is, however, another point untouched, which we wish had been considered and reported upon with the same comprehensive fullness that characterized the other investigation. We mean a comparison between 1872 and 1878. The year 1872 was the last year before the panic. It was the last of the series of years which we are assured constituted a period of great prosperity. The volume of the currency was full. Times were flush and wages and prices high. The year of 1878 was one of diametrically opposite character. It was at the end of the period of contraction, of hard times, of low and declining prices and wages, of adversity and bankruptcy. The comparison, carefully made, would throw some light on the vexed question whether the prosperity, apparently characteristic of inflated times, is real or ficticious. Comparing with 1872 with 1878, provisions were then 17 per cent. higher than now, groceries 48, fuel 44, drygoods 40, men's boots 21, rents 105, board 37. The average is stated to be 54 per cent., but it is added that prices are 54 per cent. lower now than in 1873. That is not exact. The average excess in 1872 appears to us to be 44 per cent., and in that case the reductiea is 30½ per cent. We can only test the wages in one branch of industry, and we select the select the largest. The average wages per week, in gold, of shoe finishers, heelers, edge-setters, beaters-out, trimmers, and general shoemakers were, in 1872, $16 81 per week. In 1888 the corresponding average was $12 30. The reduction was 27 per cent. It appears, then, that in one industry wages have declined less by 3½ per cent. than has the cost of living. We do not make any general assertion as to all industries. This test stands by itself. So far as it proves anything, it shows that the workman earned more in excess of the cost of living during the hard year 1878 than during the prosperous year 1872. And if this does not prove that the condition of those who work for wages is such as to make them wish for hard times always, it at least gives no comfort to the inflationist.

EDITORIAL NOTES.

It appears to be generily conceded by the leading journals of the east that Grant is to be the Republican standard bearer in 1880. It is also conceded that Tilden will marshal the Democratic hordes under his banner—cipher and all. Should this be an accurate forecast of the political situation in 1880, thousands of fair minded and intelligent men will look upon it as a choice of two evils, and the Pacific states will most likely give the votes to the party that promises them relief from the Chinese curse.

A South Carolina journal protests against the practic of carrying concealed weapons, saying that peace and order should reign in every southern state, but that people pull out pistols and kill each other at the least pretext. Quondam friends cannot enter into any argument, no matter how trivial, without hot words and they draw their pieces, blazing away at each other until one is disabled or their pistols empty.

Anybody who wants to "shuffle off this mortal coil" can save himself the trouble of being his own butcher by going to Texas and stumping the state for the Republican party. Texas is a good country for suicides to go to. Somebody always kills them before they have a chance to kill themselves.

The *S. F. Bulletin* says: Kearney has returned to the city with a crippled jaw and one eye in mourning, the result of the Santa Ana affair.

Bathing is already the rage over at Alameda, and the waters of the bay are fast getting of a murky, dirty hue. —*Daily Hotel Register.*

Put this and that together.

The editorial page of the Carson *Appeal* is about as interesting as the preface to a volume of sermons.

LATEST NEWS.

Cetywaye, the Zulu King, has made overtures for peace.

Peru and Bolivia have concluded an offensive and defensive alliance and declared war against Chili.

The debates on the army appropriation bill in the house closed at 12 o'clock noon to-day.

Ten thousand persons have died of famine in three districts of Egypt. The famine was caused partially by over taxation of the poor people.

It has transpired that after the death of Bayard Taylor the German mission was offered to and refused by Whitelaw Reid, editor of the New York *Tribune*.

Subscriptions to the four per cent. loan yesterday, $5,950,270. No further subscriptions will be received for four per cent. bonds except for $10 certificates until further notice.

Senator Latham.

NEW YORK, April 4.—The *Herald*, in its notes this morning, has the following on Californians: Ex-Senator Sargent will not go to sea, his health having been recovering; but he is on his way for business purposes to California, where, on account of his fight for the anti-Chinese bill, he is the favorite for Vice-President on the ticket with Grant. Ex-Senator Lathum has recovered from his long illness. Lathan was a very radical Democrat while in the senate, and from his peculiar temperament and luxurious tastes felt a profound sympathy for southerners. In California he is highly respected by all parties because he is regarded as a great gentleman. Among the showy palaces of California his house is not gaudy, but tasteful. He is now at the head of a powerful San Francisco company organized for the purpose of lighting the city with electricity.

The "Times" on Governor Bradley.

The *Times* has this: The late ex-Governor Bradley, of Nevada, was a a plain, unlettered man, but shrewd in the management of affairs. The dignity that doth hedge about a Pacific coast governor is not always great, and he came to be familiarly known as "Old Broadhorns." It is related of him that once when he had given offense to the legislature by vetoing a bill, the legislature threatened to adjourn without passing the appropriation bills, and the sturdy old man told the discontented legislators to go ahead, he could run the state government for two years on credit. He was a Democrat, and the little story may have a moral hidden away in it somewhere.

Down at Sutro.

About 100 men were yesterday put to work in the Sutro tunnel at moving the car track to the north side of the tunnel in order to give room for blasting out the drain on the south side. It is expected that by next Monday the track will be thus shifted and a flume put in to carry the water naturally flowing through the tunnel, and in about a week it is thought work may be commenced with three shifts of 200 to 300 men each. Cars are being constructed for use in carrying the men to and fro at change of shifts, also iron cars for carrying ore.—*Enterprise.*

NEW TO-DAY

NOTICE.

IN THE DISTRICT COURT, SECOND Judicial District of the State of Nevada in and for Washoe county. GEORGE W. H. BUDDEN vs. HIS CREDITORS. Pursuant to an order of Hon. S. D. King, Judge of the above entitled court, notice is hereby given to all the creditors of George W. H. Budden, an insolvent debtor, to be and appear before the said Judge in open court, at the court room of said court, at Reno, in the county and state aforesaid, on the SEVENTH DAY OF MAY, A. D. 1879, at one o'clock P. M., of that day, then and there to show cause if any they can why the prayer of said insolvent should not be granted and an assignment of his estate be made and he be discharged from his debts and liabilities in pursuance of the statute in such cases made and provided, and in the meantime all proceedings against said insolvent be stayed.

Witness my hand and the seal of said Court this 4th day of April, A. D. 1879.

(seal) MARK PARISH, Clerk.
apr5

Caution Notice.

THE PUBLIC ARE HEREBY CAUTIONED not to purchase the following certificates of stock in the Pacific Gold and Silver Mining Co. as the same has this day been said for assessment No. 1, levied Feb'y 4th, 1879:

Name.	No. Cert.	Shrs.	Am't.
P Rhett	5	700	21 00
J N Jaquish	9	500	15 00
Geo H Douglas	14	1000	30 00
Isaac Evans	20	500	15 00
Philander Bates	23	1000	30 00
S A Mann	37	200	6 00

By order of the Board of Trustees.
L. C. BACHELDER, Secretary.
Reno, April 5th, 1879.

MISCELLANEOUS.

GRAND OPENING.

M. NATHAN

Has opened at the old stand on Virginia street with a full stock of

MEN'S AND BOY'S

SPRING AND SUMMER

CLOTHING.

WHICH HE WILL SELL

AT LOWER PRICES THAN EVER.
apr1tf

A. H. MANNING

HAS FOR SALE THE FOLLOWING GOODS:

Lime, Coal Oil, 50 Cases Oysters, Eastern Bacon, (just arrived) Plows, Harrows and Iron.

DOORS AND WINDOWS OF ALL SIZES,

—Also—

Wool Sacks, Twine, Sheep Shears, Three bbls. Sulphur, White Castile Soap.

He can be found around the Old Quarters

Persons wishing to settle their accounts will find the bookkeeper, Mr. Campbell, at my office above Lee's Stable, who is authorized to settle and receipt for me.
A. H. MANNING.

PIONEER PAINT SHOP.

HOLT & COFFIN,
PAINTERS & PAPER HANGERS

South side Second street, near C. C. Chase's saloon, are prepared to do all kinds of

House & Sign Painting, Paper Hanging, Graining, Gilding, Etc., Etc.,

apr4 At the most reasonable rates.

Aetna Saloon,

VIRGINIA STREET.

On site formerly occupied by Opera Billiard Parlors.

ILLIDGE & WHITE.....Props.

Fine Wines, Liquors and Cigars

SERVED TO CUSTOMERS.

Call and see us,
mr8tf ILLIDGE & WHITE.

J. B. GUNTHER,

UNDER THE GAZETT OFFICE, RENO,
—Dealer In—

Saddles, Harness, Bridles, Brushes, Robes, Curry Combs, Horse Blankets, Whips, Carriage Trimmings,

ETC., ETC., ETC.

REPAIRING DONE REASONABLY AND UPON SHORT NOTICE.
mr3tf

CONTINENTAL OIL CO.,

F. McRAE, Agent.

HEADQUARTERS FOR THE STATE OF NEVADA, AT RENO.

Orders Filled by Can, Case or Car Load at the

mr14 **Lowest Market Rates.**

GUSTAV EDELMAN,

BOOT AND SHOE MAKER,

Sierra St., opposite Wm. Tell House.

Boots and Shoes Made and Repaired at the Lowest Living Rates.

Satisfaction Guaranteed.
apr4tf

GOLD. Great chance to make money. If you can't get gold you can get greenbacks. We need a person in every town to take subscriptions for the largest, cheapest and best illustrated family publication in the world. Anyone can become a successful agent. The most elegant works of art given free to subscribers. The price is so low that almost everybody subscribes. One agent reports making over $150 a week. A lady agent reports taking 400 subscribers in ten days. All who engage make money fast. You can devote all your time to the business, or only your spare time. You need not be away from home over night. You can do it as well as others. Full particulars, directions and terms free. Elegant and expensive outfit free. If you want profitable work send us your address at once. It costs nothing to try the business. No one who engages fails to make great pay. Address "The People's Journal," Portland, Maine. se30ly

MISCELLANEOUS

DEPOT HOTEL.

AT THE DEPOT, RENO, NEV.,

W. R. CHAMBERLAIN....Propr.

This house is situated beside the railroad track, and it is but a step from the building to the cars of the C. P. R. R. on one side and those of the V. & T. R. R. on the other.

ALL THE

Passenger Trains Stop

In Front of the Hotel

Connected with the Hotel is a first-class

LUNCH ROOM
—AND—
Oyster Saloon,

Where passengers from the cars, and all others desiring a "square meal," can get Oysters in Every Style, Clams, Crabs, Pigs' Feet, Cold Meats, Hot Coffee and Tea, and other delicacies. WM. R. CHAMBERLAIN,
mar22 Proprietor.

BRANCH WINE HOUSE

HAS BEEN OPENED ON VIRGINIA STREET,

BETWEEN 1ST AND 2D STREETS

RENO, NEVADA,

And the former patrons and the public generally are cordially invited to give me a call.

Pony Liquors of All Kinds

—AND THE—

FINEST BRANDS OF CIGARS,

Will be kept constantly on hand as at the old stand.

I am also prepared to do a

Jobbing Business

And those wishing anything in my line will do well to give me a call before going elsewhere. Satisfaction guaranteed.

mr12 **H. J. THYES, Manager.**

G. H. CUNINGHAM. FLAVIUS J. WINCHEL.

WINCHEL & CUNINGHAM,

RETAIL DEALERS IN

STAPLE FAMILY GROCERIES,

Best Wood and Willow Ware, Pure Wines and Liquors, Fresh Nuts and Candies, Fruits and Vegetables, Tobaccos, Stationery.

Opposite John Sunderland's, Virginia Street,
apr2-tf **Reno, Nevada.**

F. M. PAYNE,

CONTRACTOR AND BUILDER,

Contracts taken for all kinds of building at the Lowest Rates.

WILL FURNISH THE BEST O"

Doors, Sashes, and Blinds to Order.

Apply at residence on West street, between Commercial Row and Fourth street. mar7

J. J. BECKER,

HAS OPENED HIS NEW SALOON

On Commercial Row, between Lachman's and the Masonic Building.

Budweiser, Sacramento and Boca Beer

—And all kinds of—

Fine Liquors and Cigars

On hand. Beer sold by the bottle or dozen.
apr3tf

TO LEASE.

BARNETT BROS. WILL LEASE

Their Two Brick Stores,

CORNER COMMERCIAL ROW AND VIRGINIA STREET,

Best Location in the City.
apr1-tf

FRED KOLSTER,

MERCHANT TAILOR

REMOVED TO

Gunther's Harness Shop,

Next door to Gazette office on Sierra Street.
mr3tf

RENO BAKERY.

FRESH BREAD, PIES, CAKES,

AND CONFECTIONERY EVERY DAY.

Cakes Baked to Order and Delivered. Canned Fruit, Fresh Eggs, Candies, Nuts, &c., &c.
apr5tf JACOB GRAFF, Proprietor.

W. GOEGGEL,

PRACTICAL WATCHMAKER

(Formerly with S. N. Davidson)

Has temporarily located at Jno. Sunderland's store. Repairing of Watches, Clocks and Jewelry a specialty. Also keeps on hand an assortment of Silver and Nickel-plated key and stem winding watches. All work is warranted to give the utmost satisfaction. mr14

50 Cts. Per Week.

☞ All classes of legitimate advertisements not exceeding six lines inserted in this column for 50 Cents per week.

$1200 To Loan.

AT ONE AND ONE-HALF PER CENT. per month. Apply at this office. apr5

Removal.

DR. DAWSON HAS TEMPORARILY located his office with John S. Gilson, on Virginia street. apr5

Six Lots For Sale

AT A BARGAIN. IRRIGATING WATER included. Each lot 55x294 feet. Enquire of JNO. S. GILSON,
apr4 Real Estate Agent.

For Sale.

SENATOR POWNING BEING THE only member from Washoe who took and paid for his picture of the Legislature, leaves four on my hands which I will sell cheap for cash. mr31 G. W. H. BUDDEN.

Land to Rent.

TWELVE ACRES OF FINE ARABLE land, between Reno and the English Mill can be rented at a reasonable figure. Apply on the premises.
mr31 MRS. MCKENNAN.

Sign Painting.

T. F. LAYCOCK IS PREPARED TO DO first-class sign painting at his shop on Virginia street, east side. mr28

For Sale.

HOUSE AND LOT ON THE CORNER of Seminary Avenue and Fifth street. Lot 60 by 110 feet. Apply on the premises.
mr27

Wright's Centennial Potatoes

FOR SALE CHEAP.—ASSORTED FOUR cents; unassorted three cents per pound.
mr27-2w HARMON WRIGHT, Sierra street.

A Bargain.

120 ACRES OF VALUABLE LAND FOR Sale, six miles from Reno, with or without water. Enquire of Jno. S. Gilson,
mar26 Real Estate Agent.

Just the Thing.

A VALUABLE TOWN LOT FOR SALE near the Depot Hotel. Enquire of JNO. S. GILSON,
mar24 Real Estate Agent.

House to Rent

IN RENO. ENQUIRE OF JNO. S. GILSON. Real Estate Agent. mar24

Saw Mill for Sale.

STEAM POWER NEARLY NEW. CUTS 12,000 per day. For particulars address
mr24 I. B. WALLACE, Bronco, Cal.

Good Advice!

SPEAK ENGLISH, TAKE YOUR THIN Soled Boots to Joseph Watson's shop on the sunny side of Plaza street, to have them half-soled. Remember that sunshine and warm feet does more to make a man happy than any other application.
mr24 JOSEPH WATSON.

Prof. Scott,

TEACHER OF DANCING SCHOOL every Monday and Thursday evening. Soirees every Saturday night. All are invited
mr24

Present Your Bills.

PARTIES HAVING CLAIMS AGAINST the Crystal Ice Company, are requested to present them to Ben. F. Bacon immediately, for settlement. mr22 tf.

Board and Lodging.

PARTIES DESIROUS OF OBTAINING board and Lodging, can be accommodated on application to the two-story house on Lake street, three doors from the corner of Commercial Row. mr21

Wanted

TO RENT. A DWELLING HOUSE OF three or four rooms, apply to S. Jacobs, merchant tailor. mr18

Ranch For Sale.

FORTY ACRES NEAR TOWN, WITH comfortable house and other improvements, are for sale cheap. Will make a beautiful home. Apply for one week to A. J. Coady, at McGinley's residence on Sierra street. March 17, 2w.*

Veterinary and Training.

I AM PREPARED TO TREAT HORSES for all diseases; also black leg on cattle and hog diseases, superintend breaking colts, train for trotting or running, by a safe method using my combined horse-breaking attachment. Horses ages correctly given. Office at Ohio House. mar12 THOS. E. HAWKINS.

Warning.

A CERTAIN PARTY HAS BEEN REPresenting himself as my partner and trying to collect money due me. I hereby warn the public that I have no partner, and that no one is authorized to receive money on my account of the Washoe Nurseries.
mr7] R. P. M. KELLY.

Choice Cows.

SIX CHOICE PICKED COWS FOR SALE on reasonable terms. Time given if desired. Inquire at Arlington Avenue Nurseries or of W. J. Marsh. 3-6tf.

Settle Up.

ALL PERSONS INDEBTED TO THE Farmers' Co-operative Store are requested to call and settle their accounts at once.
feb4-tf

Restaurant.

MRS. ELLIOTT HAS OPENED A Boarding House and Restaurant on Commercial Row, two doors west of D. McFarland's residence. Board and lodging by the day or week. mr4tf

Express Wagon.

S. D. FANNON WILL DELIVER GOODS to any part of the town at reasonable rates. Leave orders at C. H. Merrill's, D. McFarland,s or the Gazette office. j13tf.

Stage Line.

ALFRED JOSE HAS ESTABLISHED A line of stages between Reno and Pyramid. The conveyances will leave Reno on Tuesdays and Thursdays of each week, and return on the following days. no26 tf

Pianos Tuned.

GEORGE WEDEKIND, MANUFACTurer and Tuner of Pianos. Late regulator for several years at Steinway & Sons, New York, also, for many years at M. Gray's music store, San Francisco. Leave orders at S. N. Davidson's Jewelry store.

Not Burned Out,

BUT JUST AS BAD. GIVE ME ALL the work I can do with my little Job Wagon at very low rates and I will live and let live. I prefer more work than talk.
mr3 A. W. GRISWOLD.

P. C. UPDIKE. C. W. CLARK.

UPDIKE & CLARK,

HOUSE AND SIGN PAINTERS,

Graining and Glazing, Paper Hanging,

Decorating in All Its Branches.

Kalsomining and Tinting a Specialty.

Charges Down To Bedrock.

WE GUARANTEE SATISFACTION.

Shop on Second street, between Virginia and Centre streets. mar24

PEOPLE'S MARKET,

G. H. POCC.....Proprietor,

COMMERCIAL ROW.

Best Beef, Mutton, Pork and Sausages in the market.

S. M. JAMISON,

—Dealer In—

BOOKS, STATIONERY, PAPERS MAGAZINES,

CIGARS, TOBACCO, YANKEE NOTIONS

Commercial Row, Reno.

MISCELLANEOUS.

M. WEIL

—OF THE—

CLEVELAND SUIT AND CLOAK CO.

Have opened on the

East Side Virginia Street,

With one of the finest stocks of

LADIES' SUMMER SUITS,

LADIES' UNDERWEAR,

—AND—

Childrens' Clothes,

EVER BROUGHT TO RENO,

Which he will sell at prices lower than ever offered in the State. His stock is superb in every department. For Bargains call on

mr31 **M. WEIL.**

MAKE YOUR

SHINGLE ROOFS FIREPROOF

By Painting them with

CALIFORNIA FIRE AND WATER PROOF PAINT COMPANY'S

FIRE PROOF PAINT,

The only paint in the world that has been endorsed by the Insurance companies of the coast.

Price $1.00 Per Gallon.

LAYCOCK & GILLIS,
Agents for Washoe county.

☞ Painting, Graining and Kalsomining done in first-class style, and prices to suit the times. mr31

BARGAINS! BARGAINS!

Boots & Shoes

CHEAPER THAN EVER

—AT—

Sunderland's

On Virginia Street.

No extra charge for goods on account of fire. On the contrary they will be sold cheaper than ever for cash.

Call and examine my stock.

mr7tf JOHN SUNDERLAND.

Behrman & Co.'s Restaurant and Chop House,

With Ash & Block,

Corner Second and Virginia street, opposite Odd Fellows Hall,

FRESH OYSTERS, STEAKS AND CHOPS

mr4tf. **COOKED TO ORDER.**

SOUTH SIDE DAIRY,

A. T. RICE.....Proprietor.

Milk Delivered Daily at Houses.

CREAM AND EGGS ON HAND.

Everything Pure, Clean and Neat.

mr3-tf

OHIO HOUSE,

East Side Virginia Street,

Opposite Reno Savings Bank,

MRS. E. HAWKINS.....Proprietor.

Board and Lodging by the Day, Week, or month.

Nothing but White help employed.

mar10 MRS. E. HAWKINS.

SIMPLE FACTS.

NO BOOKS! NO BOOK-KEEPERS! NO BAD DEBTS OR COLLECTORS.

The lowest expenses make it possible for

Charley Palmer

To Sell Clothing, Furnishing Goods, Tobacco and Notions

At prices that leave no room for complaint.

Sanders & Neal's, Odd Fellows Building.

mr31 **CALL AND SEE.**

S. HARRIS,

CONTRACTOR AND BUILDER,

BRICK OR FRAME BUILDINGS PUT UP UNDER CONTRACT OR BY DAY'S WORK.

300,000 Good Brick on Hand.

Builders desirous of having their work attended to in a prompt and workmanlike manner will do well to submit their plans and specifications to Mr. Harris.

APPLY AT THE GAZETTE OFFICE.

I. T. Benham,

CONTRACTOR AND BUILDER.

Contracts Taken

For the erection of either Brick or Wooden Buildings. A large quantity of

BRICK AND LIME

On hand and for sale at the lowest market rates. mr7tf

MISCELLANEOUS.

A. J. CLARK,

SIERRA ST., UNDER THE GAZETTE Office has just received one of the fullest stock of

FRESH GROCERIES,

CROCKERY AND GLASSW RE, Hardware, Woodenware, Willow-ware, Tinware, Blankets, Clothing, Underwear, White Shirts,

EVER BROUGHT TO RENO.

His stock of Liquors is complete and comprise all the best brands.

Fresh Field, Farm and Garden Seeds.

The BEST BIT CIGAR in town, the "Great Bonanza."

Call and see me for I keep everything you want. mr29 J. J. CLARK.

D. A. BENDER & CO.,

BANKERS BROKERS AND INSURANCE AGENTS,

RENO.....NEVADA.

MAKE COLLECTIONS, RECEIVE DEPOSITS AND DO A GENERAL BANKING BUSINESS.

Exchange Bought and Sold on all the principal cities of the United States and Europe.

Mining Stocks Bought and Sold on Commission. d9tf

Will Open and be Ready for Business on Next Wednesday.

GEO. W. CUNNINGHAM. C. A. GIBSON.

New Firm! New Store! New Stock!

CUNNINGHAM & GIBSON,

Dealers in a full line of choice

FRESH GROCERIES,

Hams and Bacon, Flour, Canned Goods of all descriptions, Sugars, Teas and Coffee, Dried Fruit of all kinds, Crockery and Glassware, Brooms and Market Baskets, Tobacco and Cigars, Candies and Nuts, Fresh Fruit and Fresh Vegetables and Fish of all kinds in season, Pocket Cutlery and Yankee Notions, to be sold at bottom prices for cash.

East side Virginia St., Reno.
mr27-tf

QUEEN'S DRUG STORE,

Journal Building, Second street.

A Fresh Supply of Pure Drugs, Chemicals, Wines, Brandies, Toilet Articles, and Patent Medicines,

JUST REC'D. FROM SAN FRANCISCO, NOW AS EVER

— AT —

BOTTOM PRICES.

I will be pleased to see all w l may le anything in the drug line at my new stand.

R. E. QUEEN,
mr4tf CHEMIST AND DRUGGIST.

H. SCHULTZ. C. HALLER.

NEVADA MARKET,

Schultz & Haller,

PROPRIETORS,

Virginia street, two doors below Sunderland's Boot and Shoe Shop.

The market will at all times be supplied with the very best quality of

Beef, Mutton, Pork, Veal, Sausage, Etc.,

To be found in the State. Meats shipped to all points on the railroad, and all orders promptly filled. Prices to suit the times.
apr1-tf

Hammond & Wilson,

LIVERY AND SALE STABL

We have leased the

LAKE HOUSE STABLE,

Opposite the Lake House, and are ready to carry on business as heretofore. The **Susanville and Surprise Valley Stages** Will leave the Lake House at their regular hours as before the fire

We have the best accommodations in our line.

HAMMOND & WILSON, Propr's.

HYMERS & COMSTOCK'S

TRUCKEE LIVERY FEED AND SAFE STABLE.

CORNER SIERRA AND SECOND STREETS, RENO.

HORSES, BUGGIES, and SADDLE HORSES

To let, and Horses boarded by the day, week or month. Terms to suit the times.

HEARSE TO LET.

WASHOE NURSERIES.

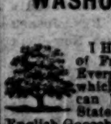

I HAVE A FINE SELECTION of Fruit, Shade, Ornamental and Evergreen Trees, Russian Apples, which I will sell as cheap as they can be bought anywhere in the State. I have also a large stock of English Gooseberries, and Grape and Cherry Currants, Black Tartarian Currants, Cape Cod or Dry Land Cranberries, and a large variety of Strawberries. Hybrid Perpetual Roses, and every description of Hardy Shrubbery.

E. P. M. KELLEY, Sierra Street.
P. O. Box No. 1. apr1tf

THOMAS PRICE

CHEMICAL LABORATORY

Assay Office and Ore Floors,

324 Sacramento Street, San Francisco.

RATES AND DETAILS ON APPLICATION
dec1-1y

Reno Evening Gazette

SATURDAY..... .....APRIL 5, 1879

STOCK REPORT.

THIS MORNING'S SALES.

1140 Ophir, 20¾ 20¼
1420 Mexican, 30 30¼ 29½ 29¾
315 G & C, 7 6¾
190 B & B, 15 14¾
435 California, 5¼ 5⅜ 5¼ 5⅜ 5¼
180 Savage, 9¼ 9
1180 Con Virginia, 5⅜ 5⅜
1160 Chollar, 5¼
100 H & N, 9¼
320 Point, 4¼ 4.60
90 Jacket, 13¾ 13¼ 1.35
900 Imperial, 1.20 1¼
60 Kentuck, 4¾ 5
100 Alpha, 17¼ 17¾
535 Belcher, 5¼ 6
Confidence, 12 bid
115 Sierra Nevada, 41 40¾
45 Utah, 13¾ 14
320 Bullion, 4.80
325 Exchequer, 4.20 4¼
220 Overman, 9 9¼
20 S Belcher, 20
725 Justice, 3¼ 3.20 3.15
180 Union, 55 55¼
150 Alta, 4 35
240 L Bryan, 80 75
210 Julia, 3¾ 3.65 3.70
105 Caledonia, 2.15 2.20
1850 S Hill, 1.10 1.15 1.20
180 Challenge, 2¼
220 New York, 60
380 Sheridan, 10 15
200 Andes, 30
325 Ward, 1
450 Scorpion, 1.40
640 Leviathan, 30 25
240 N Con Va, 7¾ 8
300 Trojan, 15
70 Benton, 3
250 S Silver, 35
630 Flowery, 65 60
580 N Bonanza, 1¼ 1.30 1.35
130 Mackay, 2.80 2.85
100 M View, 2¼
320 Potosi, 5¼ 5
307 Eureka Con, 16 16x10
860 R & E, 4 4.30 4¼
870 Jackson, 7¼ 7¾ 7¾ 7b5
275 Phoenix, 2 2¼
50 Belmont, 15
100 Leopard, 65
40 Manhattan, 2¼
320 Prize, 3¼
70 Independence, 1¼
200 Endowment, 25
1300 Tuscarora, 5
250 B Isle, 40
300 Day, 30
200 Hamburr, 50
1100 High Bridge, 40 45
100 Paradise, 1.80
90 Belle, 10
525 Del Monte, 4 3¼
200 Albion, 25
100 Revenue, 1.10
280 Bodie, 10
280 Bechtel, 1¾
2035 McClinton, 1.10 1.20
600 Tioga, 1¾
350 Summit, 2.40 2¼
65 Bulwer, 18 18¼
650 Goodshaw, 50
450 Oriental, 60 55
200 Concordia, 25
670 Belvidere, 1¾ 1.80 1.85
450 Champion, 85 90
1225 Black Hawk, 3¼ 3.80 3¼
1040 S Bodie, 50
230 Booker, 65 70
350 Dudley, 65 60
100 Con Pacific, 2¼ 2.15 2.20
600 University, 40
100 S Standard, 29 30
600 Mono, 3.40 3¼
450 Jupiter, 50
450 Noonday, 1¾ 2
90 White, 6¾
200 Tip Top, 75
100 Leeds, 60
10 Terra, 9¾
200 L Washington, 70
2000 Wells Fargo, 10

LIST OF LETTERS

REMAINING UNCALLED FOR IN THE Reno Postoffice April 5. Parties calling for any of these letters will please say "advertised."

Bell, J H	McPhetus, D
Barnes, Waunk K	McGilly, Jas
Beokins, Chas	McKay, Emma
Belveal, Daniel P	McPhail, Walter
Barnham, Mrs	McGunn, Alexander
Burns, M	McGraff, M
Brown, J N	McKey, Hugh
Chappell, S D	McCullough, Alx
Chustic, Geo L—2	McGrath, Mary E
Chopman, M M	Martin, P P
Chase, M	Martin, Franklin
Clary, Wm	Milsap, Wm
Chard, Wm	Moon, Geo G
Colnen, Sam	Morris, John
Clark, Mc C	Neir, J C
Dolan, Frank	Parmer, Martin W
Duncan, Geo	Parker, E L
Dascoll, Miss S	Reed, G L
Eanis, Wm D	Rentson, P P
Edwill, E	Roberts, J M
Khug, F M	Shaw, George
Flannegan, John	Signs, Joseph
Foster, J A	Sherman, N L
Frashee, C F	Shaw, Col H G-2
Foster, Wm	Spalding, J G
Fowler, Ida M	Squires, Chas H
Gagne, George	Sproul, Wm
Gascon, Ferdnand	Sneigrove, Jas—2
Hartson, Chas	Somerville, Wm
Harkins, Kate	Smith, J H & F K
Harwood, John	Stiger, Wm
Hentzelman, M L T	Sweut, J D
Hall, Wm H	Watson, A C—3
Hughs, Miss Jane	Warning, Gilbert
Hope, Wm	Weil, Kate
Johnston, J A	Williams, R L
Jones, B P	Whitlow, Geo—2
Keane, Ed	Williams, C L
Kirby, Mary F	Woodward, J C
Kerr, J V—2	Wood, Benj
King, H H	Woods, J C
Lawler, Patrick	

S. M. JAMISON, P. M.

JOTTINGS.

—Old Sol has shown his face again.

—The district court meets next Monday, for the April term.

—The stiff west breeze has perceptibly dried the streets,

—Johnny Quinn has nearly recovered the use of his foot.

—The county commissioners hold their monthly meeting Monday.

—An advertisement for money to loan will be found in the 50-cent column to-day.

—The snow which lately fell on the foothills of the Sierras is rapidly melting.

—Dr. Dawson has rented a part J. S. Gilson's office on Virginia streets. See 50-cent column.

—An educated Russian lady will deliver a free lecture at the Congregational church to-morrow evening.

—One hundred and fifty-two taxpayers have signed the incorporation petition. One hundred more names are needed.

—The shelves are being put in place in J. Prescott's store, which will be ready for his new stock of goods in a few days.

—It has been raining heavily on the Comstock of late, and the *Enterprise* recommends the taking up of American Flat for a cat-fish ranch.

—The GAZETTE carrier accidentally ran his hand through Mr. Wintermantel's window, while on his rounds yesterday evening. It was entirely unintentional.

—Attention is called to the special notice of Coleman & Pechner in another part of this paper. Everything about their shop is new and tidy, and these gentlemen both thoroughly understand their business.

—The Reno Flouring Mills are to be rebuilt. Workmen will be put to work clearing away the debris next week and the work pushed through to completion. The most improved machinery will be put in.

TERRIBLE DISTRESS.

A Case that Demands Immediate Attention.

A woeful case of sickness, suffering and destitution came to the ears of a GAZETTE reporter this morning. Mrs. Annie Jacobs, a widow woman, with two small children, living on Lake street, was said to be lying sick with erysipelas, and insensible, without medical or other attention. The reporter visited the house and found Mrs. Jacobs senseless and blind from the ravages of the terrible disease. She has been down for three or four days and out of her head for the last twenty-four hours; and up to last night had received no medical attention whatever. No person had been with the sick woman except her two children. The eldest, a girl of ten years, has scalded her feet and leg so badly in her endeavors to cook that she is unable to stand upon it. Last night Mrs. Jacobs, in a spasm of pain, rolled out of bed, and the children must have had an awful time in getting her back again. The terrible situation of the family became known only through an accident. The carpenter who built the house had left some tools there. Happening to need them, he went to the house last night and found the state of affairs mentioned. He immediately notified A. F. Reed who called Dr. Snow. This morning Mrs. Wallace volunteered to act as nurse until something could be done; but she is ailing herself and unable to fulfill the duties of a nurse in this case. Mr. Reed and Dr. Snow intend calling the attention of the relief committee to the matter to-day, and they will doubtless see that a nurse and medical attendance is provided. Humanity could hardly do less. There are plenty of funds in their hands which they could apply to no nobler cause or deserving case. Mrs. Jacobs was burned out in the fire. Before that time she had managed to support herself and children with her needle. Through the assistance of the relief committee and Mr. Reed, combined with what little means she herself possessed, she was enabled to rebuild her house, and could have gotten along, probably, without further aid had it not been for falling sick. It is awful to think of those two small children alone for three days with their helpless and insensible mother. It is a case that appeals to every sympathy manhood possesses.

Lusus Naturæ.

The Carson *Tribune* is responsible for this. It's a stand Hoff for the *Appeal's* woman story:

There is a natural curiosity here in the shape of a half-breed Indian girl. She is about ten years of age and can be seen almost daily following an Indian squaw. The face has two shades. From the chin to the bridge of the nose it is as black as the ace of spades, and from that point to the top of the forehead bears the copper color of the Indian. The lips are thick, and the lower part of the face bears all the marks of Ham. The eyes and forehead are those of the Indian. Of the hair on the girl's head one-half is kinky, while the other half is as straight as a shingle. The mother of the girl on being questioned said: "Him one-half Injun—one-half barber."

The Relief Committee.

The relief committee will not get their business settled up until Monday. They had anticipated getting through with it to-day, but have found it impossible to satisfy all the outstanding claims and balance their accounts before Monday. The balance of the state appropriation left after all the claims are settled will be much smaller than they at first anticipated—not more than $600 or $700. The amount of clothing and other supplies left over will be small. What is left, as before stated, will be turned over to the orphan asylum, which is in sad need of such things, as the state appropriation is entirely too small for the wants of that institution. The fairness and impartiality which characterized the committee's management cannot be too highly complimented.

Iron Front.

I. T. Benham has completed arrangements for putting up an iron front on the building he is going to build for J. J. Becker and Steele Brothers. The front will run the whole width of the building—75 feet—and will be of the showiest and most elegant design. It is to be highly ornamented and will set off Commercial Row to marked advantage. The plans and specifications have all been drawn and Mr. Benham sent an order to Sacramento last night for it. When this building is finished the block between Virginia and Sierra streets will be the handsomest in Reno.

Free Lecture.

A Russian lady of high rank will lecture at the Congregational church on Sunday evening. Her subject will be "Russia and Poland" with a reminiscense of "Lerian Exiles." The lady's husband was an officer of high rank in the Polish army, and her parents suffered all the horrors of exile to Liberia. The lady herself is highly educated, speaking five languages, and translates readily in Hebrew, Greek and Latin. Lecture free.

To Everybody's Interest.

The old man with shaggy beard, the middle aged man with his ambrosia chop side whiskers, and the young man with down on his face, will be interested to learn that Coleman & Pechner have fitted up one of the finest shaving saloons in the state, on Virginia street opposite M. Nathan's clothing store. Everything about the place is new and tidy, and these gentlemen have few equals and no superiors in th state as tonsorial artists. Call and see them. apr5tf

MADAME BROLOWKY.

A Live Countess in Reno and Her Romantic Story—She Delivers a Free Lecture To-morrow Evening.

Countess Brolowky, a noble Polish lady and a widow of a distinguished officer in the Prussian army, arrived here last night. Hearing a little of her romantic history from Rev. Mr. Drahms, a GAZETTE reporter called on her at the Golden Eagle hotel, and learned something of her past life. Her husband was a Prussian nobleman of high rank, a major in the Prussian army, and a distinguished engineer, but Madam Brolowky is a Russian Pole. Count Brolowky served gallantly in the Franco-Prussian war, and received a wound which rendered his health unfit for military life. Resigning his commission in the Prussian army, he sold his property and came to America with his wife. When he arrived in New York Count Brolowky had about $150,000; but his military life and training had unfitted him for business, and he fell into the hands of some swindling land speculators, who sold him, under fradulent representations, a vast tract of worthless land in Wisconsin at $65 per acre. This and other disastrous speculations soon reduced his fortune to a mere pittance. Becoming discouraged in the east, Count Brolowky determined to go to California and try and recuperate his broken fortunes. Gathering together what remained of his fortune—about $3000—he went to the

GOLDEN STATE,

but times did not improve with him His health became worse and poverty stared him in the face. Thus beset with difficulties he did what many others have done, undertook to drown his sorrows in the glass. His weakened constitution could not stand the effects of alcohol, and a few days ago he died, leaving Madame Brolowky and her little daughter, aged five, destitute and friendless. Madame Brolowky immediately sold her few effects, and started to return to Chicago, but her means gave out at this point and she was forced to stop. Mr. Drahms became acquainted with her situation, and has generously interested himself in her behalf. It has been arranged for her to give a lecture on "Russia and Poland, with reminiscenes of Siberian Exiles," to-morrow evening, Mr. Drahms having kindly tendered the use of the Congregational church for the purpose. The lecture will be free. Madame Brolowky is an intelligent lady, highly educated, speaking five languages, and translates readily in Hebrew, Greek and Latin. Her lecture will doubtless prove interesting, as her father was exiled to Siberia for expressing sympathy for Poland.

Heard From.

The Carson *Appeal* gives the following send-off to an individual, who stopped at the Lake house a short time ago, and represented himself as one of the proprietors of the Chicago *Journal of Commerce:*

It will be remembered that about a week ago an individual was here, by the name of J. B. Kenyon, representing himself to be one of the owners and correspondent of the Chicago *Journal of Commerce*, and who created a little consternation among some of the railroad employes by falsly stating that he was also a special agent of the Central Pacific railroad company sent here to write up the Virginia and Truckee railroad and its belongings to Stanford, prior to the transfer of the property of the latter company to the Central Pacific railroad company, which was to have taken place on the first instant. The Morning *Appeal* ascertained that this man Kenyon was a fraud, and accordingly published him as such. Mr. Kenyon, after reading the issue in which his arrival was noticed, did not remain here to conclude his business, if he had any, but he skipped out, and in his hurry forget a little trifle due the Ormsby house. Being in such a hurry to leave, he even forgot his overcoat and satchel, which he deposited in that hotel. Yesterday morning a letter was received here from him, dated Recklin, California, in which he requests that his effects be forwarded to him per express. "C. O. D." His letter does not evidence the fact that he is the peer of Moncure D. Conway as a newspaper correspondent, in diction or orthography, for in the aforenamed letter he spells receipt "reset," by "bey," and when "wen." Kenyon had better try some other trick than a journalistic or literary one.

Business Notes.

J. K. Everett is in daily receipt of fresh groceries.

Work will be commenced on the Depot hotel on Monday next.

The Farmers' Co-operative Association will resume business next week.

A. J. Clark to-day recieved a large invoice of goods from below.

Hagerman & Schooling are doing a rushing business.

Updike & Clark put up 800 rolls of paper the past two weeks, and still they are not happy.

Mrs. Harney is going below tomorrow night for a new stock of millinery and fancy goods.

The Pacific Hotel is being painted and renovated throughout. Mr. Looper is a consistent Workingman, for no moon-eyed lepers are employed about his premises.

That hospitable and obliging landlord, M. T. Coats, still maintains his old-time reputation for keeping a well-stocked larder and setting a generous table. His restaurant in Buncil's building is unexcelled for comfort, elegance and good fare.

For the Southern Pacific

Ten car-loads of railroad iron was taken west this morning. It is for the Southern Pacific, which is extending through Arizona.

OUR EXCHANGES.

What They Say About Reno's Live Paper.

The Reno GAZETTE has entered on volume 7th. The GAZETTE is one of the liveliest and spiciest papers in the State.—*Carson Tribune.*

The Reno GAZETTE has entered upon its seventh volume. The GAZETTE is one of the best papers in Nevada and we are glad of its prosperity.—*Virginia Enterprise.*

The Reno GAZETTE has entered upon its seventh volume. The *News* wishes the GAZETTE as much prosperity in the future as it has enjoyed in the past.—*G. H. News.*

The Reno GAZETTE has entered upon its fourth year and seventh volume. It is one of the most independent and best edited journals in the State, and deserves prosperity.—*Silver State.*

The Reno GAZETTE has entered upon its seventh volume. It is a spirited paper, newsy, independent and well conducted. It has opinions and does not fear to speak them.—*Sacramento Record-Union.*

The Reno GAZETTE has entered upon its seventh volume. The fire affected Reno very seriously, but it did not hurt the GAZETTE, for it is just as crisp, terse and readable as ever, and its pens were neither rusted nor scorched.—*Sacramento Bee.*

The Reno GAZETTE has entered upon its seventh volume, and its proprietors announce that it is in a flourishing condition. It is a well edited, spicy paper, devoted to the interests of its patrons, and deserves to be well patronized.—*Truckee Republican.*

The Reno GAZETTE has begun a new volume. It is now three years old and is in a flourishing condition. The GAZETTE ought to be well supported by the people of Washoe county. It is an excellent paper, full of spirit and news, and in all its departments is far superior to any other paper ever published in Reno.—*Virginia Chronicle.*

The Reno GAZETTE, the picture of life and prosperity, has just drifted into its seventh volume. It is always spicy and entertaining, is engineered by two practical and enterprising men, and is by all odds the best paper ever published in Reno—the Austin *Reveille* to the contrary notwithstanding. Long life to it.—*Virginia Stage.*

Tuesday, April 1st, the Reno GAZETTE entered upon its seventh volume. The GAZETTE has gone through numerous changes since the paper started, one of which is change of proprietorship. This paper is always full of interesting reading matter and its advertising columns are well patronized by the people of Reno, which fact shows that it is appreciated by the people of that town. We hope the GAZETTE may be as prosperous in the future as it is in the present.—*Nevada Herald.*

Fine Lumber at Wholesale.

N. L. Drew is a pioneer lumber man on the great Pacific coast. For ten years he did the biggest lumber business in San Francisco. He owned five saw-mills and seven sailing vessels, which were kept busy carrying the produce to market. He had saw-mills in Oregon, saw-mills in the redwoods, and saw-mills and flumes in the sugar-pine country above Chico. Mr. Drew to-day gives notice that he will sell redwood of every description, and all kinds of shingles, doors, sashes, etc., of his own manufacture at bottom prices. He can beat the whole craft in buying, getting finer material at lower prices than any one in it. Dealers in lumber in Nevada should by all means see Mr. Drew before buying of the numerous second-rate dealers, who pick up poor material at cheap prices.

Personal.

John Kittrell, ex-attorney-general, who is now practicing law in Bodie, arrived from Carson last night. He is registered at the Lake House.

J. J. Hill, senior proprietor of that lively little journal, the *Silver State*, passed through this morning, en route for Winnemucca. Mr. Hill has been taking in Carson and the Comstock.

Booming.

The Carson river is said to be booming. It should be a good season for the wood drivers, and will, unless the water rises to such a height as to spread out over the valleys. Such a rise would scatter the wood over so much country that to get it together again would cost more than it would be worth.

Personal.

Lieut. Governer Adams, who has been looking after his cattle interests in Nye county, came in last night on his way home. Governor Adams says everything is flourishing in the base metal camps of Eureka and Tybo. At the latter place the company has tided over its financial difficulties and are running along smoothly.

Methodist Church.

There will be divine service at the M. E. church, to-morrow at 11 A. M. and 7:30 P. M. Rev. C. McKelvey, officiating. The sacrament of the Lord's supper will be administered at the close of the morning service. Seats free. All are invited. Sabbath school at 1:30 P. M.

Prof. Scott's Soiree.

Prof. Scott's regular Saturday evening soiree comes off to-night. They are pleasureful little entertainments, and the especial delight of the dancing portion of the community. A good time is guaranteed to all who come.

Ran a Nail in His Foot.

Last evening Mr. Edwards, one of the proprietors of the GAZETTE, had the misfortune to run a nail in his right foot. The hurt is very painful but nothing srious.

Easter Sunday.

Sunday, April 13th, will be Easter Sunday. It is the time-honered and beautiful custom of the Episcopal church, to have a floral display, and then to present the flowers to the Sunday school children. In order to successfully carry out this custom Mr. Jenvey would like all the friends of the church and Sunday school to make such contributions of flowers or donations of money to purchase them, as they may feel able to make. The flowers should be here by Saturday the 12th or the money at once.

Justice Court.

The justice court has been occupied all day with the preliminary examination N. Williams, charged with assault with a deadly weapon upon the person of Joe Kelly. His examination resulted in his being bound over in the sum of $500 to appear before the grand jury.

Taken Care Of.

The relief committe have taken the case of Mrs. Annie Jacobs in hand, and will see her through her sickness. They have procured medical attendance and a nurse, and attended to her other wants.

Beef For California.

Nine car-loads of beef cattle were this morning shipped to Oakland. They were consigned to Hayes, Carrick & Co., and numbered 161 head,

To the Good People of Reno.

Having entered the field with the balance to contend for a share of the public patronage, it would perhaps be well at the start to state our claims to the above. I am not a sufferer by the fire, so claim no sympathy on that score. I believe it's the duty of the good people to give preference to old residents, provided all things are equal, but if Brown asks fifty cents for what Smith is willing to sell for twenty-five, on the grounds that he is loser by the fire and wants to get even, the trade will naturally go to the latter. Hence I say we have no claim on the people except on those who may wish to economise. If you wish to buy your wife a fine silk dress by all means go to Emrich. If you want a suit of fine clothes go to friend Nathan's or Abrams', but if you want a "goose yoke," rat trap or jack knife go to Yankee Dodge's, where a dollar will buy a basketful. Recollect goods just as square as though sold over a marble counter. A child that can lisp out the names of the articles wanted, can buy just as cheap as an expert.

P. S.—Money will be refunded on all goods that do not prove as represented,

mr27 YANKEE DODGE & CO.

Have Phoenixed.

Osburn & Shoemaker, at their old stand, have for sale white lead, linseed oil, turpentine, coal oil, varnishes and window glass: also, alfalfa and timothy seed. Early in the coming week will have a full supply of drugs and medicines, and the finest stock of garden and flower seeds ever brought to Reno. Agents for Dr. Mintie's Nephreticum and Sir Astley Cooper's Vital Restorative.

mar22

Sol. Levy, who intends to open a Grand Dry Goods Store here, left Wednesday evening for New York City, where he will purchase the latest novelties of the season to fill up the immense stock which is already on the way for this city, and will be opened about the 1st of April. Don't keep this a secret, but tell it to your neighbors. mr20-1w

Garden Seeds.

Osburn & Shoemaker have just received from the celebrated gardens of D. M. Ferry & Co., Michigan, the largest and best selected stock of Garden, Field and Flower Seeds, ever brought to Reno, which they offer at low down prices. Also a large lot of those popular ladies floral sets. Catalogues free.

mr21-tf

The Arlington Avenue Nurseries

Have a reputation as broad as the State. Every tree and plant from the greenhouse to the orchard constantly on hand. Terms reasonable, prices low enough and satisfaction guaranteed. Address

UBER & MANSH,
dec8tf Reno, Nev.

Two Fire Proof Stores.

L. Wintermantel will add a story to the brick on Centre street and use it for a lodging house. The two rooms in the lower story, 23 by 72 feet, will be rented for stores. There is a good cellar under the whole building.

mr11tf

Parties having watches in Davidson's Jewelry Store, at the time of the fire can get them through Mr. Goeggle, at John Sunderlands Boot and Shoe Store, on Virginia street. Repairing of watches and jewelry done speedily and accurately. mar12-2w

Paints and Oils.

F. Bosch has received a big stock of Paints, Oils, Glass, Locks, Nails and all kinds of building material, which he will sell ower than ever before in Reno. Give him at call. mr21

Will Open.

S. N. Davidson has written to the GAZETTE that he will open in about two weeks with a full stock of jewelry and silverware. Notice will be given as to the time and place. mr22

For Sale.

At the Reno Nursery, Reno, Nev., 100,000 FRUIT AND SHADE TREES. I will sell hereafter by the hundred FOR CASH, at the Nursery for one-half the usual price.

STEPHEN CONNER, Proprietor.

Lachapelle's Saloon on Centre street, has constantly on hand a stock of the finest wines, liquors and cigars. tf.

STOVES AND TINWARE.

VIRGINIA STREET, RENO

J. M. TOMPSON,

Plumbing and Gas Fitting,

JOB WORK

Of all kinds done on short notice.

N. L. DREW & CO., LUMBER DEALERS.

HAVING DISPOSED OF OUR OLD REFUSE STOCK OF LUMBER TO the Sacramento Lumber Company on the 31st of January, 1878, we have established a NEW YARD, with a Fresh Stock of Lumber, Corner Second and M streets, Sacramento. As our lumber has been purchased since the late decline in values, we can assure our patrons that we will furnish them better Lumber and at from 25 to 30 per cent. lower rates than formerly. N. L. DREW the Pioneer Lumber Dealer of Sacramento, will always be on hand to see his friends and customers.

This Firm has no connection with the Sacramento Lumber Co., or with O. P. Goodhue.

N. L. DREW & CO., Agents,
apr5-tf SACRAMENTO, CAL.

ROSS & BAUER'S BRANCH FURNITURE STORE.

BRANCH STORE

—OF—

ROSS & BAUER'S

FURNITURE WAREROOMS,

79 K street, Sacramento,

On Virginia Street.

THEY WILL KEEP A VARIETY OF

PARLOR AND BEDROOM,

OFFICE AND LIBRARY,

KITCHEN AND DININGROOM

FURNITURE,

Hair, Wool and Other Mattrasses,

FEATHER PILLOWS, SPRING BEDS,

CHAIRS, MIRRORS, WALL PAPER, CARPETS, LOUNGES, ETC.

They will also add to their establishment a MANUFACTURING DEPARTMENT under the supervision of G. STARK, the "boss" Cabinet Maker and Upholster of this section. Parties desiring their Furniture Repaired can have the same done with neatness and dispatch by calling at our place of business.

N. B.—We also inform the public that any description of merchandise in our line which we have not on hand, can be furnished at very short notice from our House in Sacramento.

ROSS & BAUER, 79 K ST., SACRAMENTO.

BRANCH HOUSE, VIRGINIA ST., RENO. mr13

GROCERIES AND PROVISIONS.

J. K. EVERETT,

CORNER SECOND AND SIERRA STS.

(SUCCELSOR TO JOHN LARCOMBE)

—WHOLESALE AND RETAIL DEALER IN—

Groceries, Provisions, Wines, Liquors, Tobacco, Paints,

OILS HARDWARE, QUEENSWARE ETC. apr1

C. HALLER. E. F. HOY.

HOY & HALLER,

Prescott's lot, corner Com. Row & West St., Reno, Nev.,

Dealers in Clear and Common

LUMBER,

Heavy Timbers & Posts,

ORDERS FOR

Finishing Lumber

Shingles,

Doors,

Sash,

Blinds, &c.

PROMPTLY FILLED.

dec1tf

W. L. NEEDHAM

AUCTIONEER,

FURNITURE,

BEDDING, STOVES,

and CROCKERY FOR ALL.

Sales Room, Virginia Street, near the bridge.

Assortment of goods on hand for Private Sale.

SALESDAY, WEDNESDAY and SATURDAY.

KNUST & JONES

Offer for Sale, at

THE LOWEST CASH PRICES,

Stationery, blank books—all styles, ledgers, day books, book records, memorandums, butcher and grocer books, childrens' copy books, slates and pencils, pens, inks and paper, legal cap, letter and note, broad and long bill, envelops, playing cards, hardware, nails, tacks, and brads, picks and shovels axes, hatchets and hammers, carpenters' tools of all descriptions, planes, saws, chisels, locks of all kinds, door locks and padlocks, wash tubs and boards, butcher saws cleavers & knives, pocket and table cutlery

—AND A—

COMPLETE ASSORTMENT OF

Hardware Generally!

Tobacco and Cigars of the well-known brands,

And an endless variety of Notions, too numerous to mention.

KNUST & JONES,

West Side of Virginia Street, Reno, Nev.

mar21

MISCELLANEOUS.

RENO SAVINGS BANK.

CAPITAL STOCK,..... $100,000

President .....M. C. LAKE
Vice-President..... J. E. JONES
Manager .. ..JAS. H KINKEAD

DIRECTORS:
M. C. LAKE. J. E. JONES, G. W. HUFFAKER. L. L. CROCKETT, J. H. KINKEAD.

BUY AND SELL
CURRENCY AND EXCHANGE
MINING STOCK. U. S. BONDS,
MAKE COLLECTIONS,
RECEIVE DEPOSITS
Issue Bills of Exchange on all the Principal European Cities,
And do a general
BANKING BUSINESS.

Correspondents Anglo-Californian Bank, San Francisco.
Messrs. J. & W. Seligman & Co....New York
Latham & King, Brokers.....San Francisco

AGENTS FOR
Phœnix of Hartford, home of New York, California and London Assurance Insurance Companies.

BANK open daily from 9 A. M. to 4 P. M. 1-16tf

Bishop Whitaker's School for Girls,

Reno, Nevada.

THIS SCHOOL HAS BEEN ESTABlished in order to give the girls of Nevada an opportunity of obtaining within their own state a thorough Christian Education. All English studies, Latin, French, German, Drawing and Music are taught by

Experienced and Competent Teachers.

The School offers all the advantages of a Refined Christian Home combined with thorough instruction in all the departments of study. The school buildidg is complete in all its appointments. and in a remarkably
HEALTHY LOCATION.
THE TERMS ARE AS LOW AS ANY SCHOOL WEST OF THE ROCKY MOUNTAINS OFFERING THE SAME ADVANTAGES.

For board, fuel, lights, tuition in all English studies, latin, vocal music in classes $300 a year. Music, German, French and Drawing are extra studies for which an additional charge is made. Washing is charged at the school cost, averaging 60 cents a week. Pupils are received at any time and charged from the date of entrance.

For catalogues and fuller information, address,
BISHOP WHITAKER,
Virginia City,
Or MISS H. FELLOWS, Reno.
mar4-tf

SIR ASTLEY COOPER'S VITAL RESTORATIVE.

—THE—
Great English Remedy
CURES

Nervous Debility, Premature Decline, Muscular Weakness, Lost Manhood, Defective Memory, Paralysis, Despondency and all conditions produced by youthful indiscretions or excesses in mature years. Price, $3 a bottle, or four times the amount $10, Sent to any address by the Proprietor,

A. E. MINTIE, M. D.
(Graduate University of Pennsylvania, late resident Surgeon Orthopœdic Hospital, Philadelphia.)

NO. 11 KEARNEY STREET, SAN FRANCISCO,
Or can be had of All Druggists.

Dr. Mintie's large Hospital Experience enables him to treat all diseases of a delicate or private nature in the most scientific manner. Charges reasonable.

CONSULTATION FREE. Thorough examination and advice, including an analysis of urine, $5.

Office hours—10 to 3 and 6 to 8 evenings; Sundays 11 to 1 only. jan6-6m

Osburn & Shoemaker, Agents.

MRS. H. A. MOORE'S SCIENTIFIC HAIR PRODUCER.

Mrs. H. A. Moore would announce to the ladies and gentlemen who desire the personal adornment of a fine suit of hair, that she has patented her celebrated Hair Restorer, which has now been before the public for a space of two years, and has in every instance given entire satisfaction as to what it promises. No mineral or damaging substance is used in this preparation, and it is guaranteed to prevent hair falling out after four applications. Well-known cases of long standing baldness have been successfully treated (as per testimonals in my possession). It will produce a full flowing crop of hair on all stages of baldness, even to its most pronounced state. It will prevent hair from turning gray.

Preparations forwarded to all parts of the country.

ONE BOTTLE, $5; THREE BOTTLES, $10.

Address, Mrs. H. A. MOORE,
108, STOCKTON STREET, PETWEEN O'FARRELL AND GEARY, SAN FRANCISCO,

Agents Wanted.

☞The above article has been exhibited at all the recent Fairs; receiving the premium and the unqualified approval of all who have given it a trial. jan6-3m

Found at Last!

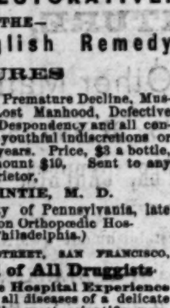

AN INFALLIBLE Hair Restorative, which will restore the grayest hair to its natural color, remove dandruff, and prevent or stop the hair from falling out. It is cleansing and invigorating, making the hair healthy and glossy in all instances. It will reproduce a growth of substantial hair to bald heads when the roots of the hair (however feeble) are left. I warrant this Hair Restorative to be harmless, and to do all that is claimed for it. It is not a new article, but has been it the market since 1868. All those having this article for sale, and those who ever used it, pronounce it the best in the market. Examine carefully before buying, to avoid deception. Prepared and for sale by

HENRY FUCHS,
No. 276 J street, Sacramento.

Also for sale by leading druggists throughout California and Nevada. jan2tf

T. F. LAYCOCK,

PRACTICAL SIGN PAINTER.

Signs, Banners, Transparencis and Ornamental work of all kinds done in first-class style at New York prices.

Scene and Fresco Painting. Pictures Retouched, Copied and Repaired. Decorative Paperhanging and all kinds of Fancy Work. Drawings, Designs, etc., etc.

m31 VIRGINIA ST., NEAR BRIDGE.

Dissolution Notice.

THE CO-PARTNERSHIP HITHERTO existing between the undersigned is this day dissolved by mutual consent.

W. F. ERRINGTON,
JACOB GOADING.

Reno, March 31, 1879.

MISCELLANEOUS.

J. L. McFARLIN,

MANUFACTURER OF

Quartz,

Freight

and Farm

WAGONS.

ALL KINDS of Carriages, Spring Wagons, Buck Boards and Sulkies made and repaired

Hard Wood and Iron Axles

For Sale.

All Kinds of Shoeing Done

- BY -

WM. DAVIS

FORMERLY OF RENO, AND LATE OF SONORA CITY.

Give us a call and we guarantee satisfaction.

Sierra Street, Reno, Nevada.

(Opposite Masonic Hall).
11-17tf-c6-19

LUMBER.

The undersigned is prepared to fill orders for all kinds of building material such as

Common Lumber,
Scantling and Joists
of all lengths and sizes.

CLEAR DRESSED LUMBER.

Rustic Flooring, Ceiling and Shelving,

Counter Tops and Mouldings,

Pine and Redwood Shingles,

DOORS, SASHES, LATH, ETC.

Office for the present with Sanders & Neal.

S. A. HAMLIN.

Reno, March 6th, 1879. mar10

PIONEER LIVERY AND SALE STABLES,

WM. MOONEY,.....Proprietor.

No. 22 B Street, next to the Court House, Virginia City.

☞First class turnouts & Fine Saddle Horses are my specialities. 6tf

LUMBER DEALERS.

TO BUILDERS.

Lumber at Reduced Prices

C. A. BRAGG,

ANNOUNCES TO THE CITIZENS OF Reno that there will be no rise in price of lumber in consequence of the late fire.

HE WILL SELL FOR CASH,

At His Yards West of Town

Lumber in car-load lots for $12 per thousand at the mill at Clinton; $15 per thousand at Reno; building orders of a thousand feet or upwards at $16 per thousand delivered.

FRESH LIME FOR SALE.

I will sell Lumber at the Lowest Market Rates, but ONLY FOR CASH.

mr8-tf C. A. BRAGG.

O. LONKEY. E. R. SMITH.

VERDI PLANING MILL CO.

EVERY DESCRIPTION OF
LUMBER,
Mining and Bridge Timbers

Shingles, Common and Finishing Lumber, Matched and Dressed Flooring, Ceiling, Bevel Edge Siding, Rustic Siding, Fancy Pickets,

ALL ORDERS PROMPTLY FILLED.

Address J. F. CONDON,
Supt. Verdi Mill Co.
10-3tf Verdi, Nevada

R. P. FERGUSON & CO.,

Camp 16, Nevada Co., Cal.

MANUFACTURERS ANE WHOLESALE and Retail Dealers in

Shingles,
Lumber,
Square Timber,
Hay,
Grain,
Potatoes,
Wood,

Address: R. P. FERGUSON,
2-15tf Boca, California.

R. P. M. GREELY

—HAS OPENED A—

Lumber Yard,

THE NEVADA STATE MILL,

☞Orders will be filled directly from the mill at Truckee at the Lowest Market Rates. mr4tf

JAS. W. BURNHAM & CO.,
—Importers and Dealers in—
CARPETS AND FURNITURE
WAREROOMS:
618 Market, and 15 & 17 Posts Sts.,
(Opposite Palace Hotel)
SAN FRANCISCO.

Largest Stock in the State.

J. HILL. N. CORNELL.

Plaza Grocery Store.

HILL & CORNELL
—Wholesale and Retail Dealers in—
Choice Family Groceries and Provisions.

Wines, Liquors and Cigars.

280 J St.,.....Sacramento.

☞Send for Samples

WING HANG LUNG,

CHINA MERCHANT.

Contracting and Building Done.

AH QUONG.....SUPERINTENDENT,

Front street, Reno, Nevada.
mr30

INTERNATIONAL HOTEL,

—AND—

LODGING HOUSE,

East side of Virginia street, opposite John Sunderland's,

Jas. Donalds.....Proprietor.

GOOD CLEAN BEDS,
By the Night, Week or Month.

A FINE BAR

In connection with the establishment. None but the best Wines, Liquors and Cigars served to customers. mr24

NURSERIES.

ARLINGTON AVENUE GREEN HOUSE & NURSERIES.

UBER & MARSH,.....Proprietors.

Orders for all kinds of Trees, Plants, Shrubs, Flowers, etc., either at home or abroad, carefully and promptly filled. f17tf

BURR & FINK.

BURR & FINK,
Tailoring Chambers,
(OVER HIBERNIA BANK)
Cor. Market, Post and Montgom'y
San Francisco.

French, English and Scotch Goods,
Constantly on Hand.
—All the Novelties in—

SMITH'S PIANOS AND ORGANS.

TO SUFFERERS BY THE RENO FIRE!

On Receipt of a certificate from the Relief Committee I will furnish one of any style of

SMITH'S CELEBRATED

PIANOS AND ORGANS,

AT THE FOLLOWING PRICES:

No. 1 Square.....	$310 00	—Regular Price.....	$150 0
No. 2 Square.....	335 00	—Regular Price.....	500 00
No. 3 Square.....	370 00	—Regular Price.....	550 00
No. 4 Square Grand.....	425 00	—Regular Price.....	650 00
No. 1 Upright.....	310 00	—Regular Price.....	450 00
No. 2 Upright.....	335 00	—Regular Price.....	500 00
No. 3 Upright Grand.....	370 00	—Regular Price.....	550 0

Including Stool, Rubber and Cloth Cover.

SMITH'S ORGANS—TWENTY-SIX DIFFERENT STYLES

Will be furnished at two-thirds of the Price List.

JAMES S. SMITH,
PIANOS AND ORGANS, 575 MARKET ST., SAN FRANCISCO.

HAY YARD,

L. W. LEE, Proprietor.

SIERRA STREET.

Stock Boarded at Reasonable Rates!

☞Cattle corrals and hay scales in the yard. mr3tf

C. H. MERRILL'S RESTAURANT

—AND—

LADIES' DINING ROOM,

EAST SIDE VIRGINIA STREET, RENO, NEV.

Board by the Day, Week or Month.

m27tf C. H. MERRILL, Proprietor.

JAMES G. DAVIS FURNITURE EMPORIUM.

NEW SHIPMENTS OF Furniture constantly received from the East Parlor Work a specialty.

All work in First-class Style.

I offer special inducements to the trade in the country.

Lower prices than can be found anywhere. Send or call for prices and be assured.

Largest stock to be found in the city.

J. G. DAVIS.
107 K street, Bet. 4th and 5th.
m21tf SACRAMENTO, CAL.

LIGHTNING EXPRESS JOINT TIME TABLE

—OF—

V. & T. and C. P. Railroads.

EXPRESS FROM SAN FRANCISCO.		JOINT TIME TABLE		EXPRESS FROM VIRGINIA CITY
Arrive	10.45 A. M	..Virginia..	Leave	6.00 P. M
	10.34 A. M	Gold Hill.		6.13 P. M
	10.00 A. M	Mo'nd H'se		6.45 P. M
	9.00 A. M	..Carson..		7.35 P. M
	8.08 A. M	Steamboat		8.27 P. M
Arrive	7.00 A. M	....Reno...		9.00 P. M
Leave	7.35 A. M			
	5.00 A. M	..Truckee..		11.16 P. M
Leave	9.15 P. M	Sacramento		6.30 A. M
	6.10 P. M	..Vallejo ..	Arive	9.10 A. M
	4.00 P. M	San Fran'co		11.10 A. M

San Francisco Time on C. P. R. R.; Carson Time on V. T. R. R. Dinner on boat from San Francisco, and breakfast at Reno, going East. Breakfast on boat from Vallejo, going West. Sleeping Car daily between Carson and San Francisco.

Round trip tickets from Reno to Steamboat, good only on Sunday, $1 00; round trip tickets from Reno to Bowers' Mansion, only on Sundays, $1 50; round trip tickets from Reno to Carson, only on Sundays, $2 00. Children between five and twelve years of age, one-half of reduced rates.

H. M. YERINGTON,
General Sup't. V. & T. R. R.
A. N. TOWNE,
General Sup't C. P. R. R.
E. NILES,
General Ticket Agent, V. & T. R. R.

THE CHEAPEST DRY GOODS HOUSE

In Sacramento!

Rothfeld Bros.,

Having a Resident Buyer in New York and Receive

The Latest Styles
And Novelties!
DIRECT.

☞All orders for Goods or Samples will have our special attention, and as well executed as if selected in person.

ROTHFELD BROS.,
N. E. Corner Sixth and J Streets,
SACRAMENTO,
dec1tf

Lee & Lane's Barber Shop

ADJOINING FOGG'S MEAT MARKET
Commercial Row,

The best place in town to get a first-class

Shave, Haircut or Shampoo.

☞GIVE THEM A CALL. m26tf

MISCELLANEOUS.

STAR MARKET.

GEO. SCHAEFFER,.....Proprietor.

Sierra Street, near Third.

I KEEP constantly on hand a large supply of choice

Beef,

Veal,

Mutton,

Pork,

Sausage,

ETC.....ETC ... ..ETC.

Which will be sold at the lowest market rates

Particular pains taken to please customers

Give me a call. GEO. SCHAEFFER.

[3-24tf]

CRYSTAL PEAK LUMBER CO.,

VERDI, NEVADA.

KATZ & HENRY,

Manufacturers of and Dealers in

CLEAR AND COMMON LUMBER,

MINING TIMBERS,

WOOD,

POSTS,

FENCING,

ETC., ETC.

P. O. ADDRESS, VERDI, NEV.
mr25-tf

JOHN S. GILSON,

REAL ESTATE AND INSURANCE AGENT,

Insures in the following companies:

Hutchinson & Mann's Insurance Co.'s,
Royal Canadian Insurance Co.,
of Montreal, Canada.
South British and National Fire and Marine Insurance Co.,
British American Assurance Co.,
Of Toronto, Canada,
Magdeburg-Hamburg Fire Ins. Co.,
Of Hamburg.

Capital represented $40,000,000. Money loaned in sums to suit. Real estate bought and sold. Office in Martin's building, east side South Virginia street, Reno, Nev. mr26

Taber

THE LEADING PHOTOGRAPHER OF SAN FRANCISCO.

No. 8 Montgomery Street, Opposite the Palace Hotel.

COPYING AND ENLARGING OLD PICTURES A SPECIALTY.

Children's Pictures taken in two seconds by electricity f1tf

AITKEN & FISH,

PREMIUM PIONEER
MARBLE WORKS,

177 K Street, between Sixth and Seventh, SACRAMENTO.

Monuments, Grave Stones and Tomb Mantels, Table Tops, Wash Stands, etc., etc.

250 Elegant Designs on Exhibition.

M. HAWCROFT, AGENT FOR RENO.
dec1-tf Office at the Soap Factory.

MINING NOTICES.

Delinquent Notice.

JONES & KINKEAD GOLD AND SILVER Mining Company. Location of works, Pyramid Lake Mining District.

Location of principal place of business—Reno, Washoe County, Nevada.

There are delinquent upon the following described stock, on account of Assessment Number (8) Eight, levied on the (24) twenty-fourth day of February, 1879, the several amounts set opposite the names of the respective shareholders, as follows, to-wit:

Names.	No. Cert.	No. Shs.	Amt.
Alexander, Daniel	146	200	$ 10 00
Alexander, Daniel	169	200	10 00
Bishop, S	228	250	12 50
Bragg, A C	309	500	25 00
Bragg, A C	310	100	5 00
Bachelder L C, Trust	349	2000	100 00
Bachelder L C, Trust	368	450	22 50
Caulk, E W	46	500	25 00
Caulk, E W	70	90	4 50
Caulk, E W	199	50	2 50
Clark, W G	232	200	10 00
Clarke, R M	263	5000	250 00
Clarke, R M	264	500	25 00
Clarke, R M	265	500	25 00
Clarke, R M	266	300	15 00
Clarke, R M	267	200	10 00
Clarke, R M	268	100	5 00
Clarke, R M	269	100	5 00
Cahlan, John	338	435	21 75
Evans, Isaac	305	50	2 50
Evans, Isaac	306	50	2 50
Evans, Isaac	307	353	17 65
Evans, Isaac	318	50	2 50
Faulkner, Annie	343	20	1 00
Hanson, Fred	147	1000	50 00
Hepperly, G W	218	500	25 00
Hepperly, G W	327	100	5 00
Hile, Geo	348	100	5 00
Hagerman, J C	372	1200	60 00
Hobart, A C	115	100	5 00
Jaquish, J N	136	100	5 00
Jaquish, J N	137	100	5 00
Jaquish, J N	138	100	5 00
Jaquish, J N	139	100	5 00
Jaquish, J N	140	100	5 00
Jaquish, J N	337	65	3 25
Jones, C W	144	1000	50 00
Jones, Joseph	271	300	15 00
Kinkead Jas H, Trus	179	100	5 00
Kinkead Jas H, Trus	346	1400	53 00
Kleppe, John	181	100	5 00
Lamb, A K	74	200	10 00
Lamb, A K	273	180	9 00
Longley, T W	214	200	10 00
Longley, T W	215	200	10 00
Longley, T W	216	380	19 00
Longley, T W	320	75	3 75
Longley, T W	174	2000	100 00
Lynch, Timo	294	100	5 00
Leek, Lizzie	344	20	1 00
Lachance, Napoleon	351	50	2 50
McFarlin, J L	367	960	48 00
Parker, E L	329	100	5 00
Powning, C C	323	100	5 00
Powning, C C	324	400	20 00
Roberts, C	217	100	5 00
Richardson, J P	366	250	12 50
Sears, James	347	100	5 00
Soberberg, N	369	40	2 00
Wright, S H	190	500	25 00
Wager, W D	237	100	5 00

And in accordance with law and an order of the Board of Trustees made on the 24th day of February, 1879, so many shares of each parcel of stock as may be necessary will be sold on Saturday, April 26th, 1879, at 2 o'clock P. M. of that day, at the Reno Savings Bank, to pay the delinquent assessment thereon, together with costs of advertising and expense of sale.

Jones & Kinkead Gold and Silver Mining Company, Per R. F. LEETE,
a11d Secretary.

Delinquent Notice.

PACIFIC GOLD AND SILVER MINING Company.—Location of works, Pyramid Mining District, Washoe County, Nev.

Principal place of business, Reno, Washoe County, Nevada.

There are delinquent upon the following described stock on account of assessment (No. 1) levied on the 4th day of February, 1879, the several amounts set opposite the names of names of the respective shareholders, as follows:

Name.	No. Cert.	Shrs.	Am't.
C C Chase	2	300	$ 15 00
F Rhett	5	700	21 00
J N Jaquish	9	500	15 00
P N Marker	12	3000	150 00
Geo H Douglas	14	1000	30 00
Isaac Evans	20	500	15 00
Philander Bates	22	1000	30 00
B Palmer	35	250	7 50
S A Nann	37	200	6 00

And in accordance with law and an order of the Board of Trustees made on the 4th day of February, 1879, so many shares of each parcel of stock as may be necessary will be sold at public auction, on Saturday, April 5th, 1879, to pay delinquent assessment thereon, together with costs of advertising and expenses of sale. By order of the Board of Trustees.

L. C. BACHELDER, Secretary.
Reno, March 5th, 1879.

Delinquent Notice.

OKER WATER DITCH COMPANY. LOcation of ditch in Washoe County, Nevada.

Location of principal place of business, Reno, Washoe County, Nevada.

NOTICE.—The several amounts set opposite the names of the respective shareholders are delinquent upon the following described stock on account of assessment number (14) fourteen, levied on the eighth (8th) day of February 1879, as follows, to-wit:

Name.	No. Cert.	No. Shares	Am't
Henry Orr	40	1	$34 00
Henry Orr	45	1¼	42 00
Henry Orr	55	1	34 00
James Gault	68	2	68 00
Stephen Connor	30	½	12 00
N C Haslund	44	¼	6 00
Louis Dean	48	½	12 00
John Wheeler	73	1	34 00
James Gault, Trustee	63	2	68 00
Jas H Kinkead, Trust	76	2	68 00

And in accordance with law, and an order of the Board of Trustees made on the eighth day of February, 1879, so many shares of each parcel of such stock as may be necessary, will be sold at public auction by the Secretary, on Tuesday the eighth (8th) day of April, 1879, at two (2) o'clock P. M. of that day at the Reno Savings Bank to pay said delinquent assessment thereon together with costs of advertising and expense of sale.

B. F. LEETE, Secretary.

Assessment Notice.

TRUCKEE AND STEAMBOAT SPRINGS IRRIGATING CANAL CO.—Location on the south side of Truckee river. Principal place of business, Reno, Washoe county, Nevada. Notice is hereby given that at a meeting of the Board of Trustees held March 13th, 1879, an assessment (No. 3) of Two dollars, payable in U. S. gold coin, was levied upon each share of the capital stock of the corporation. Any stock upon which this assessment shall remain unpaid on the 18th day of April, 1879, will be deemed delinquent and advertised for sale at public auction, and unless payment is made before, will be sold on Tuesday, May 13th, 1879, to pay the delinquent assessment, together with costs of advertising and expenses of the sale.

By order of the Board of Trustees.

JNO. S. GILSON, Secretary.
Reno, March 14, 1879.

FURNITURE! FURNITURE!

CHEAPER THAN EVER!

We have escaped the fire and have our full supply of everything in the furniture and bedding line.

Fine Walnut & Pine Chamber Sets.

CHAIRS OF EVERY DESCRIPTION.

All kinds of Spring and Top Mattresses, Lounges, Sofas, Tables, Desks, Window Shades, Brackets, Etc. Agents for the Singer Sewing Machines. Full stock of Coffins, Caskets and Undertakers Goods.

SANDERS & NEALE,
Odd Fellows' Building, Virginia St., Reno.

JOS. DeBELL,

PRACTICAL WATCHMAKER,
At His Residence,
South side Commercial Row near West St.

All work done promptly and warranted to perform well. ☞The repairing and adjusting of Fine Watches a specialty.

Prices as Low as Consistent with Good Work.